

索引圖 KEY PLAN
比例 A1 1 : 30000 SCALE A1 1 : 30000

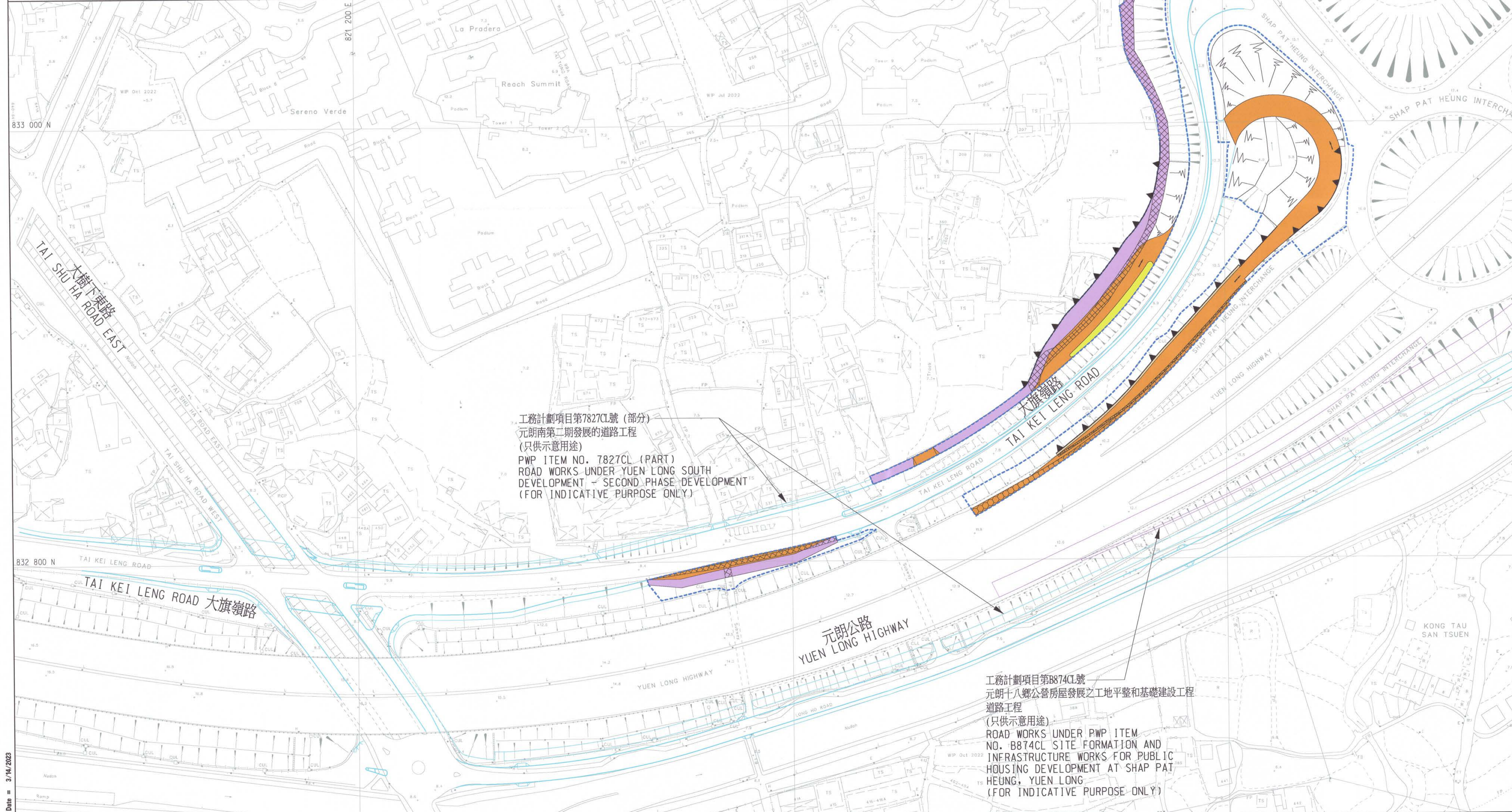

- 註釋 NOTES:
- 除另有指明外，所有量度均以米為單位。
ALL DIMENSIONS ARE IN METRES UNLESS OTHERWISE SPECIFIED.
 - 所有水平均為約數，以米為單位，並在香港主水平基準上。
ALL LEVELS ARE APPROXIMATE VALUES AND IN METRES ABOVE HONG KONG PRINCIPAL DATUM.
 - 如有需要，施工區界限內的部分現有行車道、行人路和小徑或會分階段暫時封閉。
SECTIONS OF THE EXISTING CARRIAGEWAYS, FOOTPATHS AND TRACKS WITHIN THE LIMIT OF WORKS AREA MAY BE TEMPORARILY CLOSED IN PHASES AS AND WHEN REQUIRED.
 - 如有需要，斜坡固本工程或會在施工區界限之內進行。
SLOPE STABILIZATION WORKS MAY BE CARRIED OUT WITHIN THE LIMIT OF WORKS AREA AS AND WHEN REQUIRED.

- 圖例 LEGEND:
- 施工區界限
LIMIT OF WORKS AREA
 - 擬進行車道
PROPOSED CARRIAGEWAY
 - 擬進行行人路
PROPOSED FOOTPATH
 - 擬建中央分隔帶/安全島
PROPOSED CENTRAL MEDIAN/ REFUGE ISLAND
 - 擬建隔音屏障
PROPOSED NOISE BARRIER
 - 擬建車輛出入通道 (大約位置)
PROPOSED RUN-IN/RUN-OUT (APPROXIMATE LOCATION)
 - 現有行人路將永久封閉並改建為行車道
EXISTING FOOTPATH TO BE PERMANENTLY CLOSED AND CONVERTED INTO CARRIAGEWAY
 - 現有行車道將暫時封閉並重建
EXISTING CARRIAGEWAY TO BE TEMPORARILY CLOSED AND RECONSTRUCTED
 - 現有行人路將暫時封閉並重建
EXISTING FOOTPATH TO BE TEMPORARILY CLOSED AND RECONSTRUCTED
 - 現有隔音屏障將拆卸並改建為行車道
EXISTING NOISE BARRIER TO BE DEMOLISHED AND CONVERTED INTO CARRIAGEWAY
 - 行車線 (每一箭頭代表一條行車線)
TRAFFIC LANE (ONE ARROW REPRESENTS ONE LANE)
 - 工務計劃項目第 7827CL 號 (部分)
元朗南第二期發展的道路工程 (只供示意用途)
PWP ITEM NO. 7827CL (PART)
ROAD WORKS UNDER YUEN LONG SOUTH DEVELOPMENT - SECOND PHASE DEVELOPMENT (FOR INDICATIVE PURPOSE ONLY)
 - 工務計劃項目第 874CL 號
元朗十八鄉公營房屋發展之工地平整和基礎建設工程
道路工程 (只供示意用途)
ROAD WORKS UNDER PWP ITEM NO. B874CL SITE FORMATION AND INFRASTRUCTURE WORKS FOR PUBLIC HOUSING DEVELOPMENT AT SHAP PAT HEUNG, YUEN LONG (FOR INDICATIVE PURPOSE ONLY)
 - 擬建牆土牆 (大約位置)
PROPOSED RETAINING WALL (APPROXIMATE LOCATION)
 - 擬建斜坡
PROPOSED SLOPE

工務計劃項目第 7827CL 號 (部分)
元朗南第二期發展的道路工程
(只供示意用途)
PWP ITEM NO. 7827CL (PART)
ROAD WORKS UNDER YUEN LONG SOUTH DEVELOPMENT - SECOND PHASE DEVELOPMENT (FOR INDICATIVE PURPOSE ONLY)

工務計劃項目第 874CL 號
元朗十八鄉公營房屋發展之工地平整和基礎建設工程
道路工程 (只供示意用途)
ROAD WORKS UNDER PWP ITEM NO. B874CL SITE FORMATION AND INFRASTRUCTURE WORKS FOR PUBLIC HOUSING DEVELOPMENT AT SHAP PAT HEUNG, YUEN LONG (FOR INDICATIVE PURPOSE ONLY)

批發 ENDORSED BY	Original Signed	CHAN MOBIO
陳美寶 運輸及物流局常任秘書長 PERMANENT SECRETARY FOR TRANSPORT AND LOGISTICS		27 MAR 2023 日期 DATE
批准 APPROVED BY	<i>Lee</i>	ROBIN H N LEE
李康年 土木工程拓展署 DEPUTY HEAD OF CIVIL ENGINEERING OFFICE (HOUSING) CIVIL ENGINEERING AND DEVELOPMENT DEPARTMENT		17 MAR 2023 日期 DATE
工程名稱 PROJECT TITLE	工務計劃項目第 874CL 號 元朗十八鄉公營房屋發展之工地平整和基礎建設工程 道路工程 ROAD WORKS UNDER PWP ITEM NO. B874CL SITE FORMATION AND INFRASTRUCTURE WORKS FOR PUBLIC HOUSING DEVELOPMENT AT SHAP PAT HEUNG, YUEN LONG	
圖則名稱 PLAN TITLE	根據《道路(工程、使用及補償)條例》 (第 370 章)而在憲報公布之圖則 PLAN FOR GAZETTING UNDER ROADS (WORKS, USE AND COMPENSATION) ORDINANCE (CHAPTER 370)	
圖則編號 PLAN NO.	4110336/BIN/S&T/GZ/005	比例 SCALE 1 : 1000 (A1) 1 : 2000 (A3)
保留版權 COPYRIGHT RESERVED	OFFICE 土木工程處 CIVIL ENGINEERING OFFICE	